





Ward 4  
Ashburnham

Voting Locations for Election 2022

-  Accessible Audio/Tactile Voting Location
-  Voting Location
-  Advance Accessible Audio/Tactile Voting Location
-  Advance Voting Location

Name of Voting Location	Address
10 Thomas A. Stewart Secondary	1009 Armour Road
11 Peterborough Lions Community Centre	347 Burnham St.
12 Otonabee Valley Public School	580 River Road S.

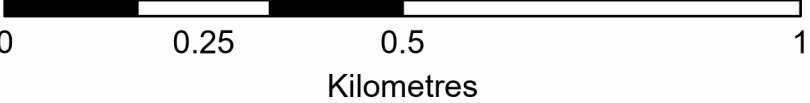

DISCLAIMER AND LIMITATIONS OF LIABILITIES

The "City of Peterborough" is employees, or agents, do not undertake to guarantee the validity of the contents of this map, and will not be liable for any claims for damages or loss arising from their application or interpretation, by any party. It is not intended to replace a survey or to be used for legal description.

Print Date: 2022

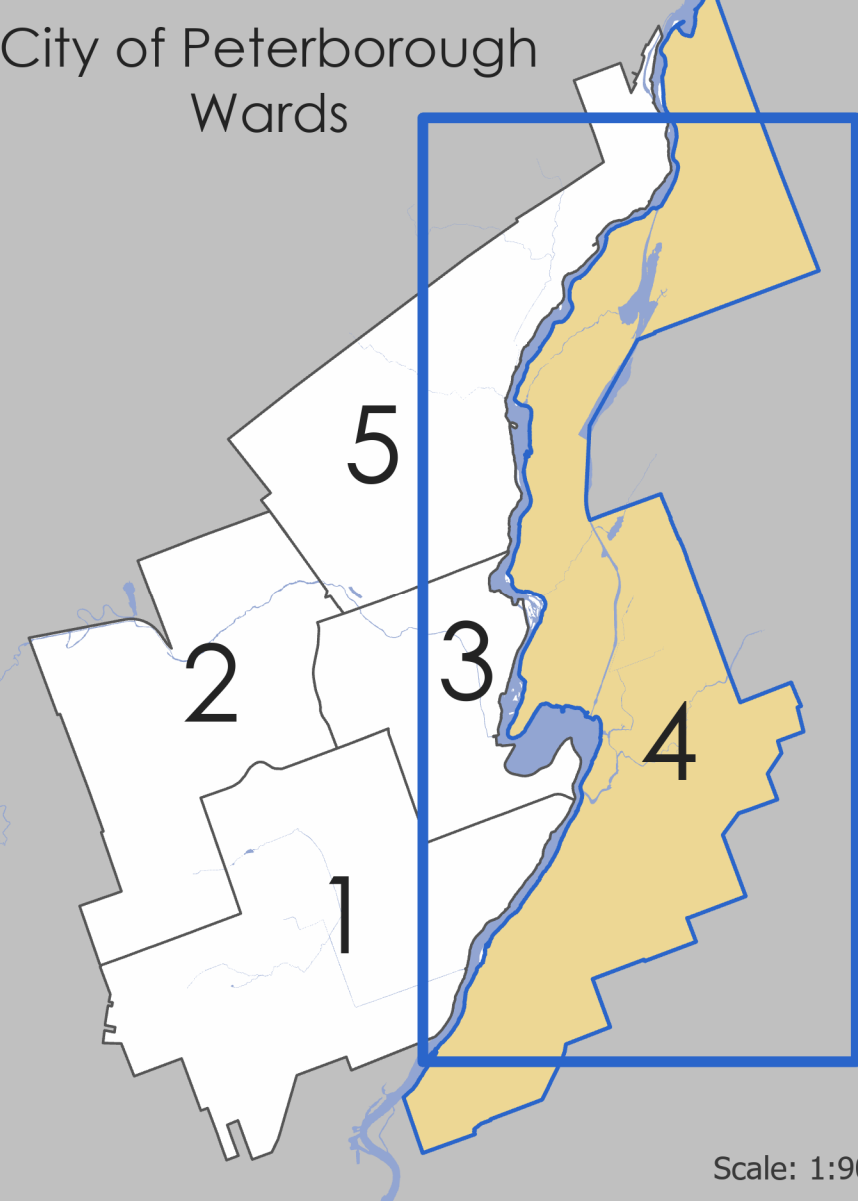
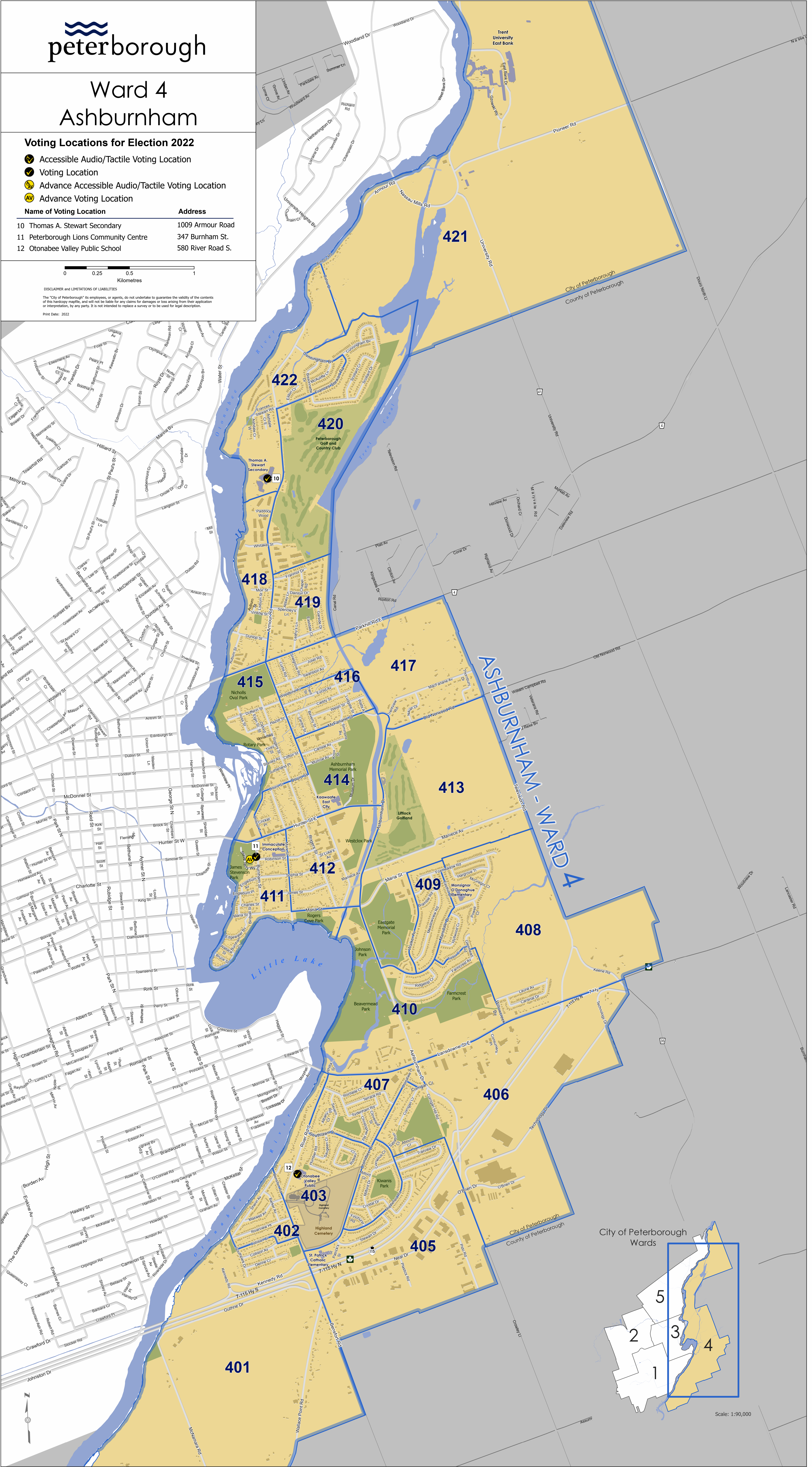

Scale: 1:90,000